

Violin II

KLING, GLÖCKCHEN

*Dedicated to my friend Reinhild,
who brought to my attention this Christmas song.*

Karl Enslin (1819-1875)

arr. Adriano Secco

♩=184

ari. Adriano Secco

mf

7

13

[illegible]

19

A

24

29

[illegible]

35

41

B

47

52

57

63

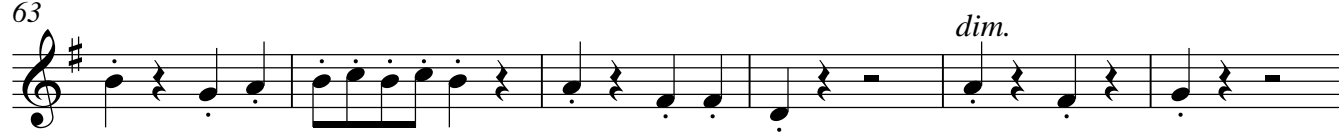

69

