Violoncello

IN NOTTE PLACIDA

Attr. François Couperin (1668 - 1733)
Arr. Adriano Secco

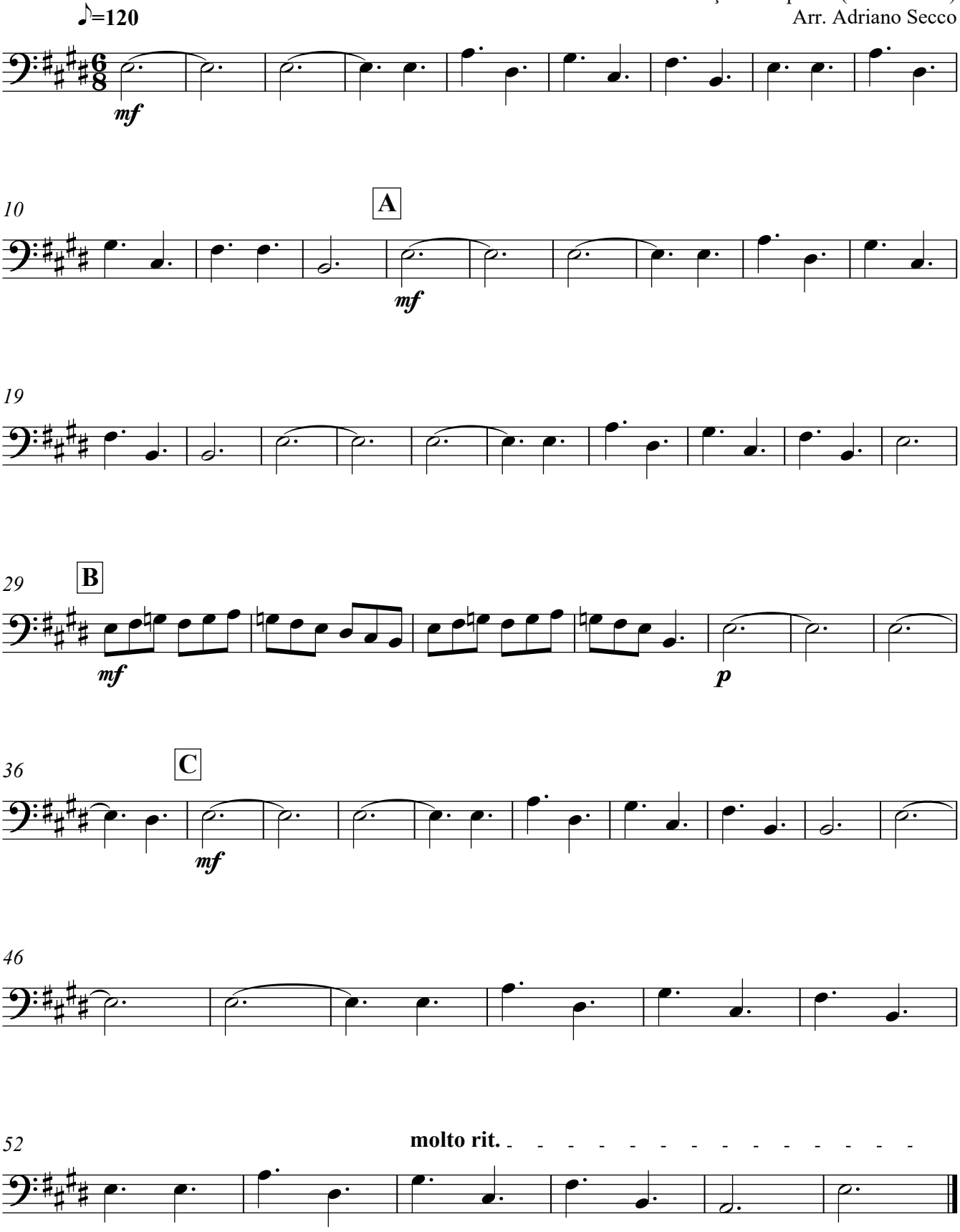

Copyright © 2018 Adriano Secco (www.adrianoseccomusic.it)