SHE MOVED THROUGH THE FAIR

Padraic Collum

Trad. Irish
Arr. Adriano Secco

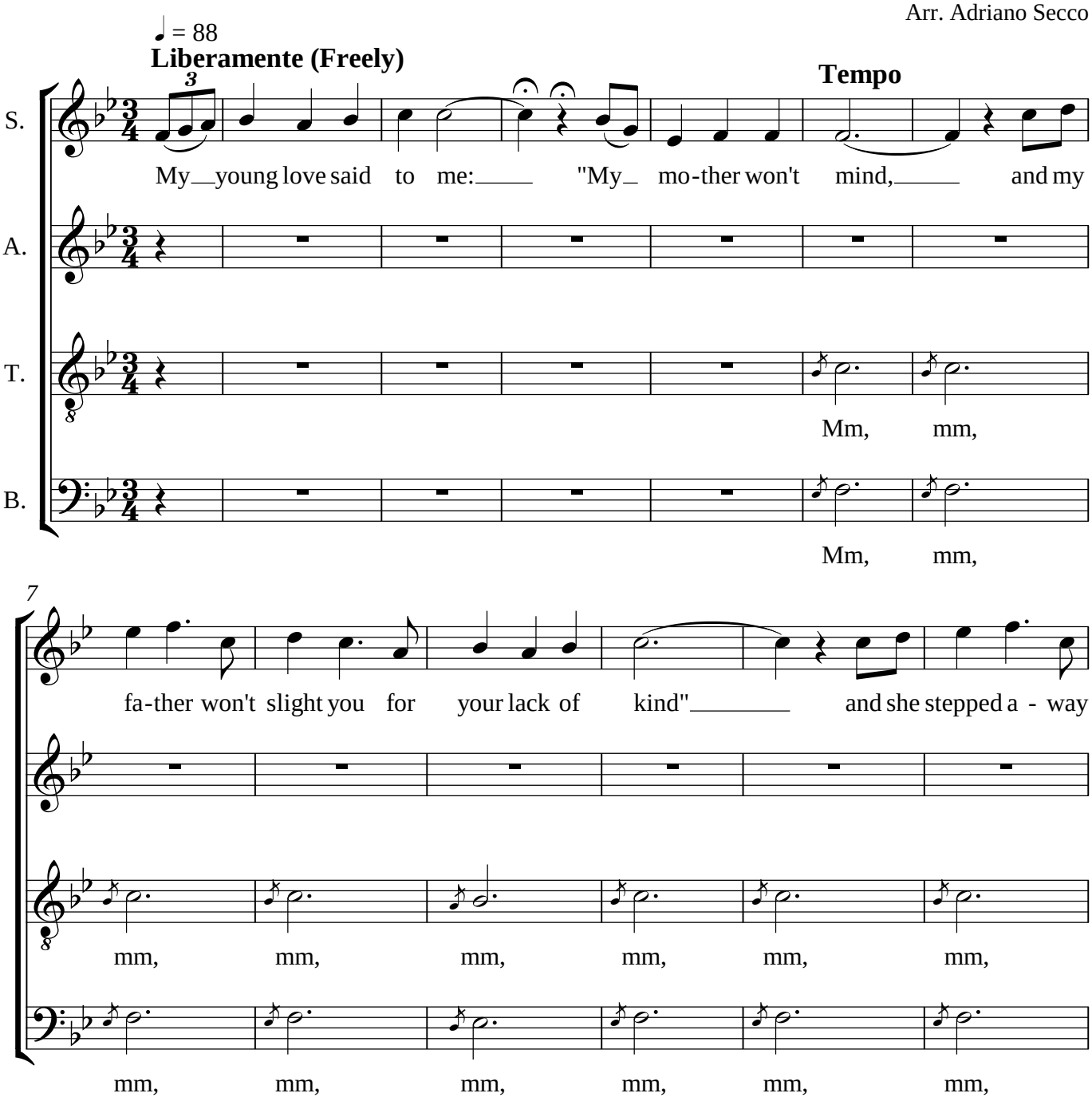

Copyright © 2008 Adriano Secco
www.adrianoseccomusic.it

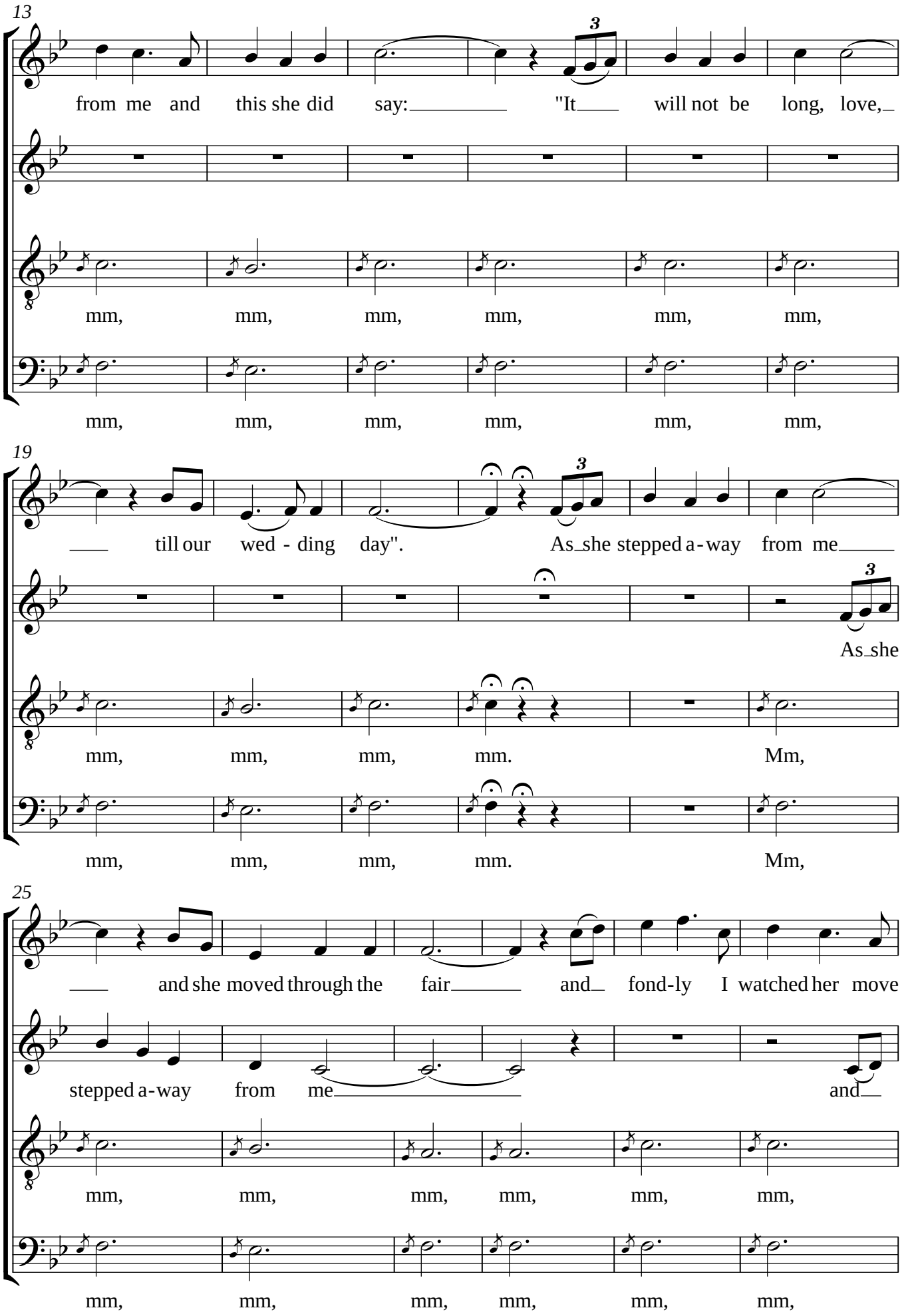
13
from me and this she did say: "It will not be long, love,
mm, mm, mm, mm, mm, mm,
mm, mm, mm, mm, mm, mm,
19
till our wed - ding day". As she stepped a-way from me
As she
mm, mm, mm, mm. Mm,
mm, mm, mm, mm. Mm,
25
and she moved through the fair and fond-ly I watched her move
stepped a-way from me and
mm, mm, mm, mm, mm, mm,
mm, mm, mm, mm, mm, mm,

31

here and move there and then she turned home-ward with

fond-ly I watched her move here and move there and

mm, mm, mm, mm, mm,

mm, mm, mm, mm, mm,

36

one star a - wake like the swan in the eve- ning

then she turned home-ward with one star a - wake like the

mm, mm, mm, mm, mm,

mm, mm, mm, mm, mm,

41

moves o - ver the lake. The peo-ple were say- ing

swan in the eve- ning The

mm, mm, mm, mm. Ah,

mm, mm, mm, mm. Ah,

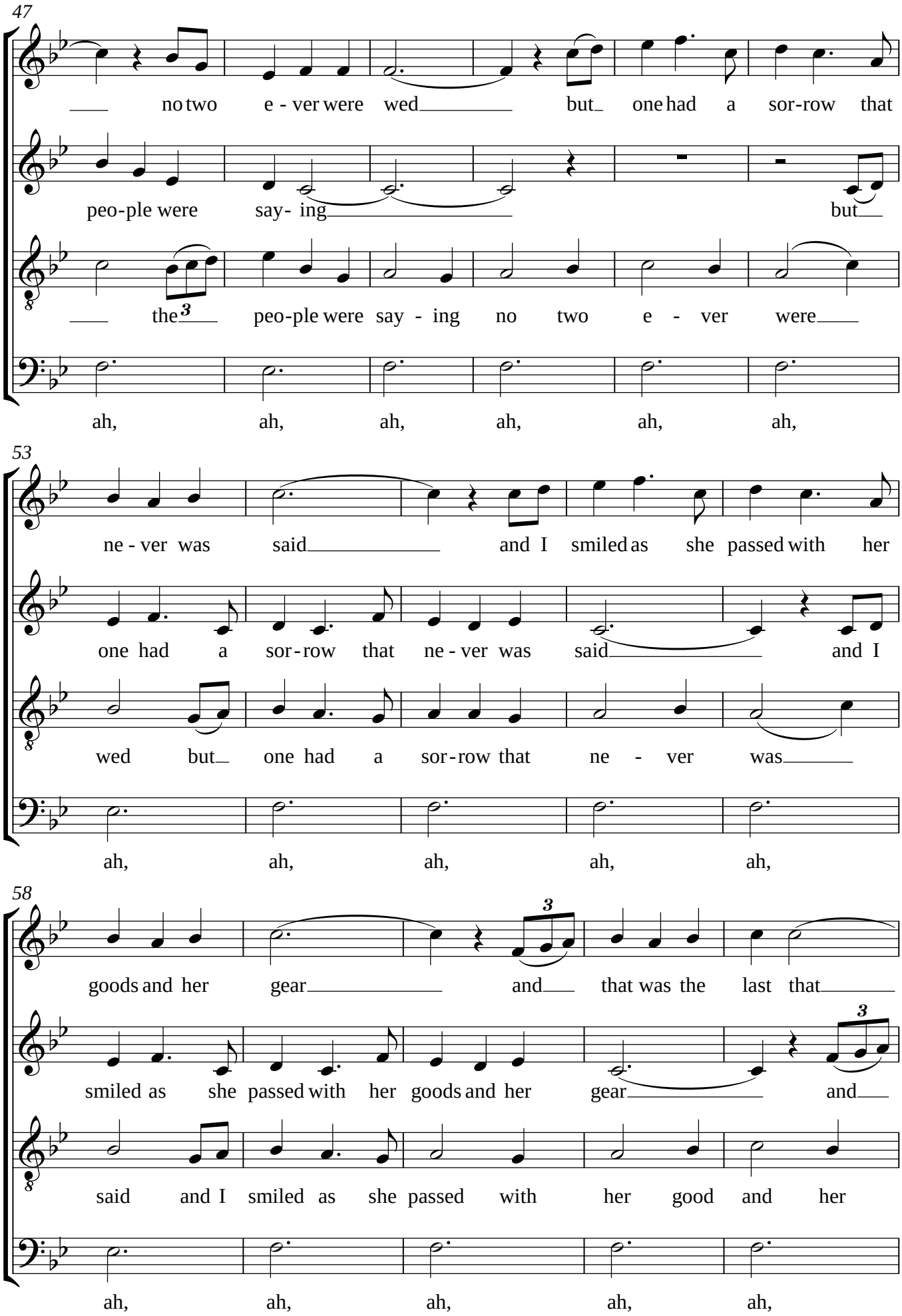
47
no two e - ver were wed but one had a sor-row that
peo-ple were say- ing but
the peo-ple were say - ing no two e - ver were
ah, ah, ah, ah, ah, ah,
53
ne - ver was said and I smiled as she passed with her
one had a sor-row that ne - ver was said and I
wed but one had a sor-row that ne - ver was
ah, ah, ah, ah, ah,
58
goods and her gear and that was the last that
smiled as she passed with her goods and her gear and
said and I smiled as she passed with her good and her
ah, ah, ah, ah, ah,

63

Liberamente (Freely)

I saw of my dear. Last night she came to me,

that was the last

gear And that was the last

ah, ah, ah, ah.

69

my dead love came in so soft-ly shecame that her feet made no

Mm, mm,

76

Tempo

din as she laid her hand on me and this she did say:

As she laid her hand on me and

La, la, la, la, la, la, la, la, la, la, la, la,

la, la, la, la, la, la, la, la, la, la, la, la,

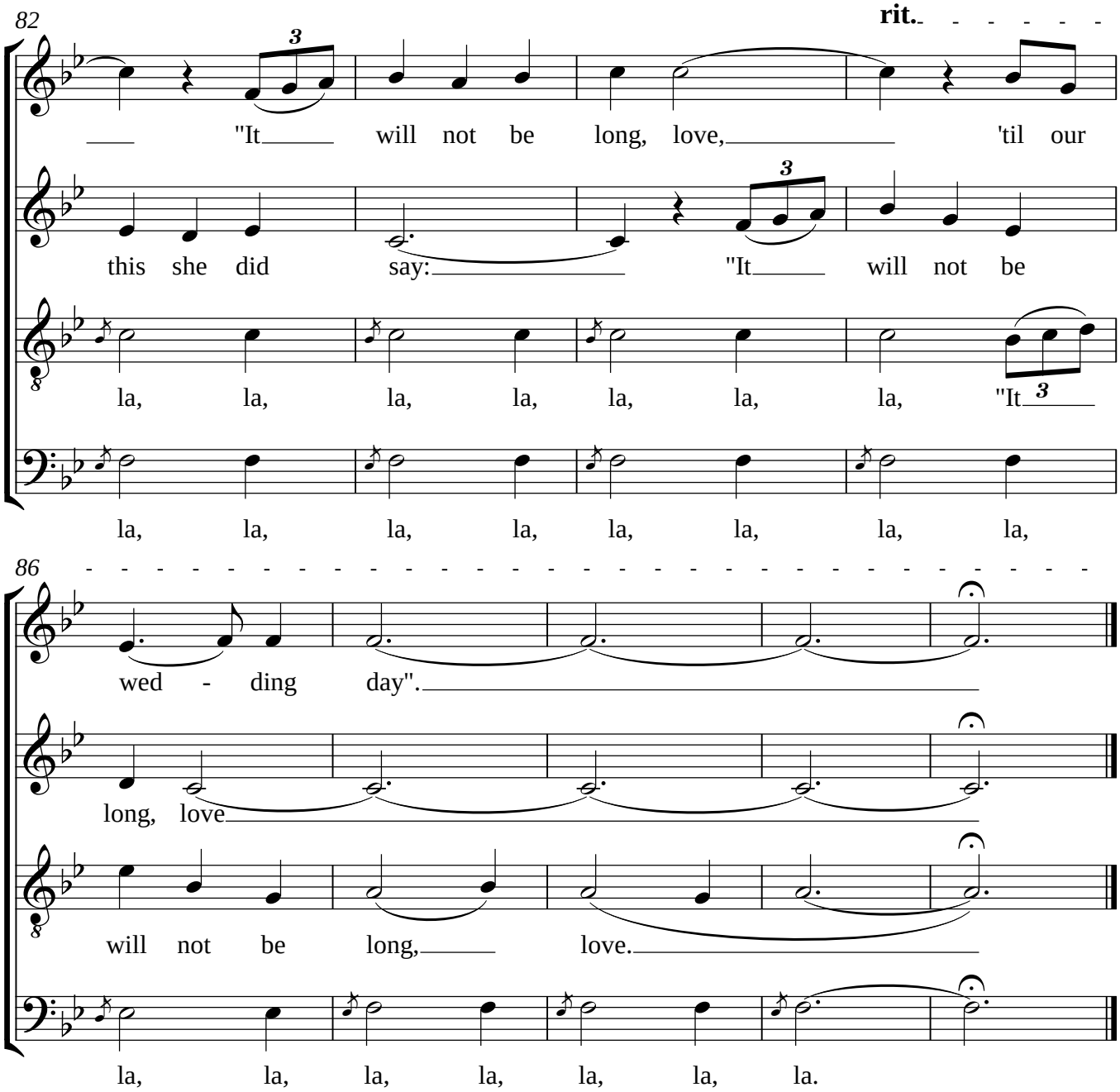
82
rit.
"It will not be long, love, 'til our
this she did say: "It will not be
la, la, la, la, la, la, la, "It
la, la, la, la, la, la, la, la,
86
wed - ding day".
long, love
will not be long, love.
la, la, la, la, la, la, la.